

TICKET

Booking Ref: DO20082444502

PROTECT ENVIRONMENT-DO NOT PRINT

Guest Name : **JASKARAN SINGH**
Tour Name : **LOTUS MEGA YACHT DINNER CRUISE**
Package Type: **LOTUS DINNER - STANDARD FOOD & SOFT**
Visit Date & Time: **2024-08-21 19:30**
Boarding Time: **BOARDING: 6:45 PM | SAILING: 7:30 PM - 10:30 PM**
Agency Name : **ADI HOLIDAYS**

ADULT



RT210824747ZOC4N



<https://goo.gl/maps/RvsoourBt6LLJHRv6>

BERTH L (MARINA MALL PROMENADE, NEXT TO PIER 7 BUILDING, DUBAI MARINA - DUBAI-UAE)

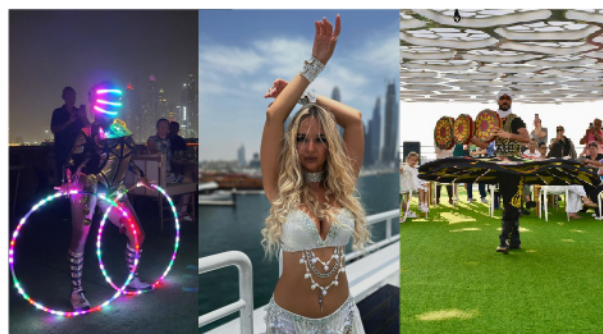

VIEW

DUBAI MARINA, JBR, BLUEWATERS ISLAND, DUBAI HARBOUR, THE PALM, ATLANTIS* (WEATHER PERMITTING)

ENTERTAINMENT

LIVE DJ, DANCERS, TRADITIONAL PERFORMERS , AERIAL SHOWS, SINGERS

EXPERIENCES

500 GUESTS CAPACITY, 3 DECKS, SKY DECK, VIP AREA, AIRCONDITIONED SALOONS

FOOD

INTERNATIONAL & ASIAN CUISINE (CANAPES, MAIN COURSES, DESSERTS, LIVE COOKING STATIONS, ROBOCHEF)

CANCELLATION POLICY

CANCELLATIONS MADE BY PASSENGERS WITHIN 24 HOURS OF THE CRUISE WILL NOT BE ELIGIBLE FOR A FULL OR PARTIAL REFUND. NO-SHOW WILL ALSO BE CONSIDERED AS NO REFUND.

BOARDING STARTS 45 MINUTES BEFORE DEPARTURE

TICKET

Booking Ref: DO20082444502

PROTECT ENVIRONMENT-DO NOT PRINT

Guest Name : **JASKARAN SINGH**
Tour Name : **LOTUS MEGA YACHT DINNER CRUISE**
Package Type: **LOTUS DINNER - STANDARD FOOD & SOFT**
Visit Date & Time: **2024-08-21 19:30**
Boarding Time: **BOARDING: 6:45 PM | SAILING: 7:30 PM - 10:30 PM**
Agency Name : **ADI HOLIDAYS**

ADULT



RT210824747RZ4DC



<https://goo.gl/maps/RvsoourBt6LLJHRv6>

BERTH L (MARINA MALL PROMENADE, NEXT TO PIER 7 BUILDING, DUBAI MARINA - DUBAI-UAE)



VIEW

DUBAI MARINA, JBR, BLUEWATERS ISLAND, DUBAI HARBOUR, THE PALM, ATLANTIS* (WEATHER PERMITTING)

ENTERTAINMENT

LIVE DJ, DANCERS, TRADITIONAL PERFORMERS , AERIAL SHOWS, SINGERS

EXPERIENCES

500 GUESTS CAPACITY, 3 DECKS, SKY DECK, VIP AREA, AIRCONDITIONED SALOONS

FOOD

INTERNATIONAL & ASIAN CUISINE (CANAPES, MAIN COURSES, DESSERTS, LIVE COOKING STATIONS, ROBOCHEF)

CANCELLATION POLICY

CANCELLATIONS MADE BY PASSENGERS WITHIN 24 HOURS OF THE CRUISE WILL NOT BE ELIGIBLE FOR A FULL OR PARTIAL REFUND. NO-SHOW WILL ALSO BE CONSIDERED AS NO REFUND.

BOARDING STARTS 45 MINUTES BEFORE DEPARTURE